

PLANNING SECTION  
LEITRIM COUNTY COUNCIL

25/03/26

REF P. ED-26-19

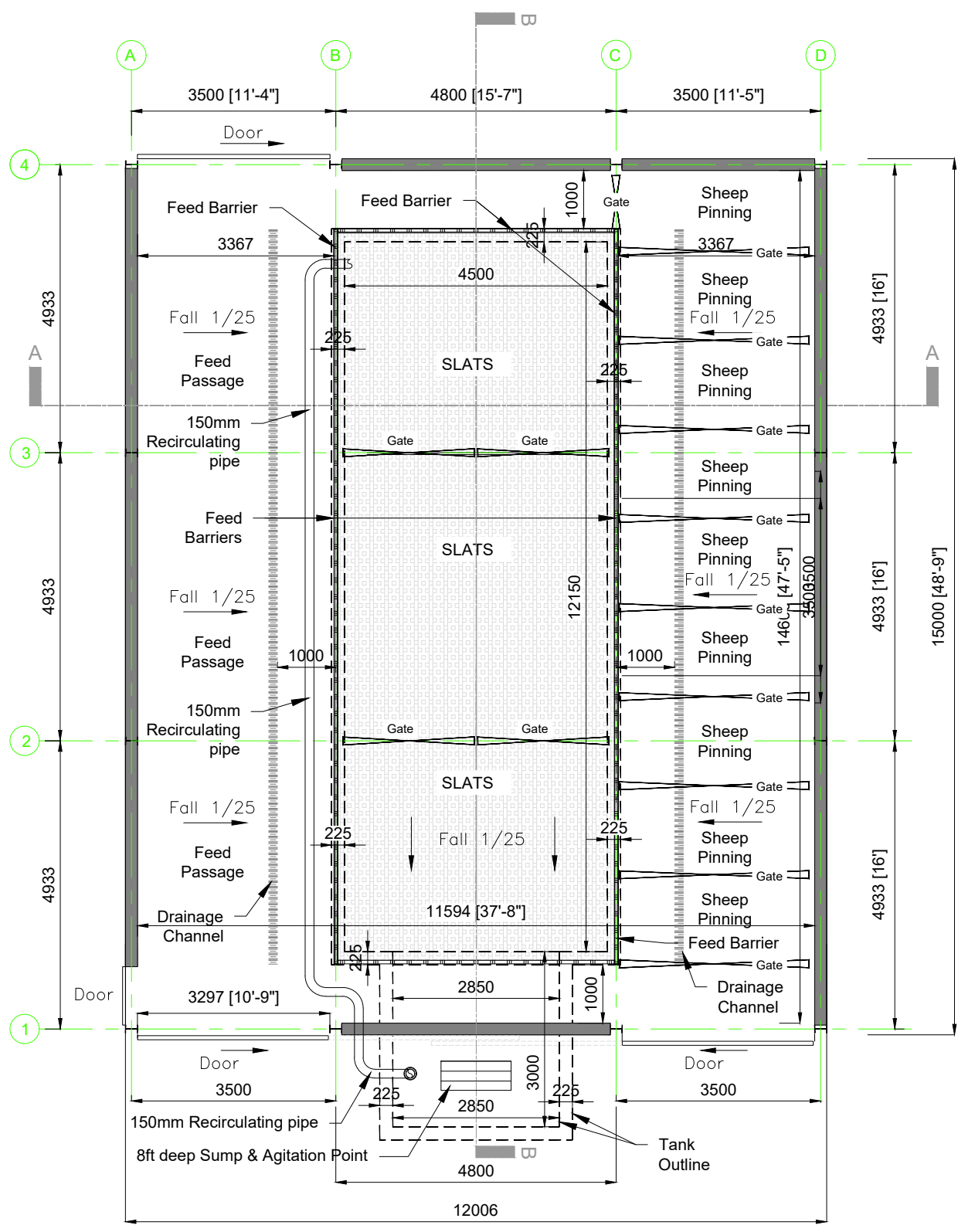

Shed Floor Plan

SHED AREA :-  
170m<sup>2</sup>, 1,830 Sqft

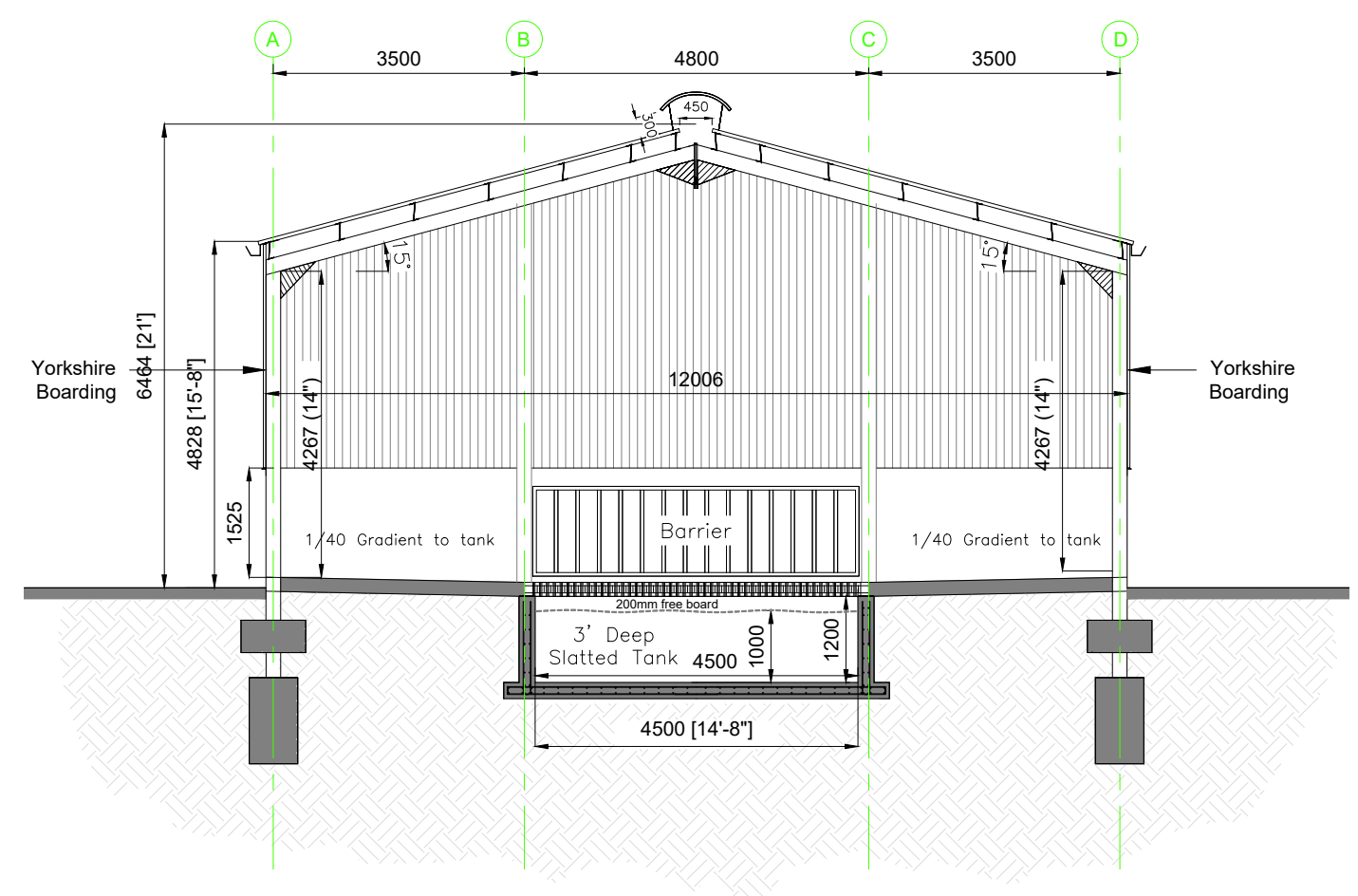

Section A-A

LIPS Number  
L1212700011

TAMS Number  
TAML066689

02	ND	19.02.'26	Issued for (exemption) Approval
01	ND	21.03.'25	Issued for (exemption) Approval
Rev	By	Date	Description
Drawing Issue:			
PLANNING EXEMPTION			
Drg. Title:			
Shed Plan & Section AA			
Client:			
Niall O'Donnell			
Project Description:			
Proposed Agricultural Shed, together with all ancillary site works and services at Killananima, Dromahair, Co. Leitrim.			
Drawings by:		Drg By:	Ckd By:
NIALL O'DONNELL, KILLANANIMA, DROMAHAIR CO. LEITRIM.		ND	ND
		Scale:	1:100 (A3)
		Date:	March '25
		Drawing No:	Rev:
		ND25-202	02