

PLANNING SECTION
LEITRIM COUNTY COUNCIL

24 MAR 2026

REF P. _____

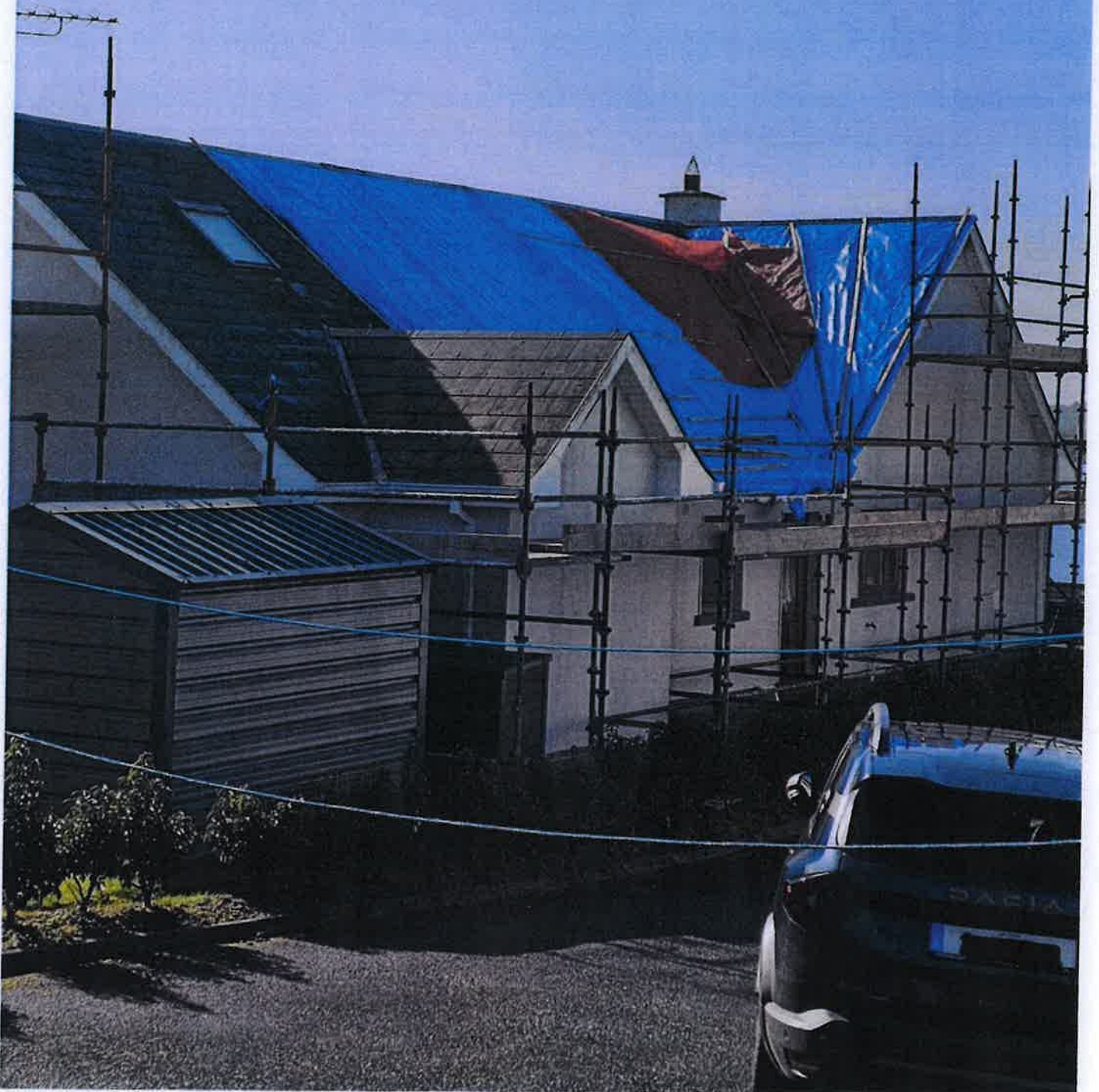

Photograph no. 1 Shows the rear elevation of the dwelling. The fire damaged roof area is covered in polythene to protect the dwelling from further damage arising from water ingress through the damaged area.



Photograph no. 2 Shows the roof area over the entrance door at the front of the dwelling which is not damaged.



Photograph no. 3 Shows the side elevation to the left-hand side of the front door, which is also not damaged.

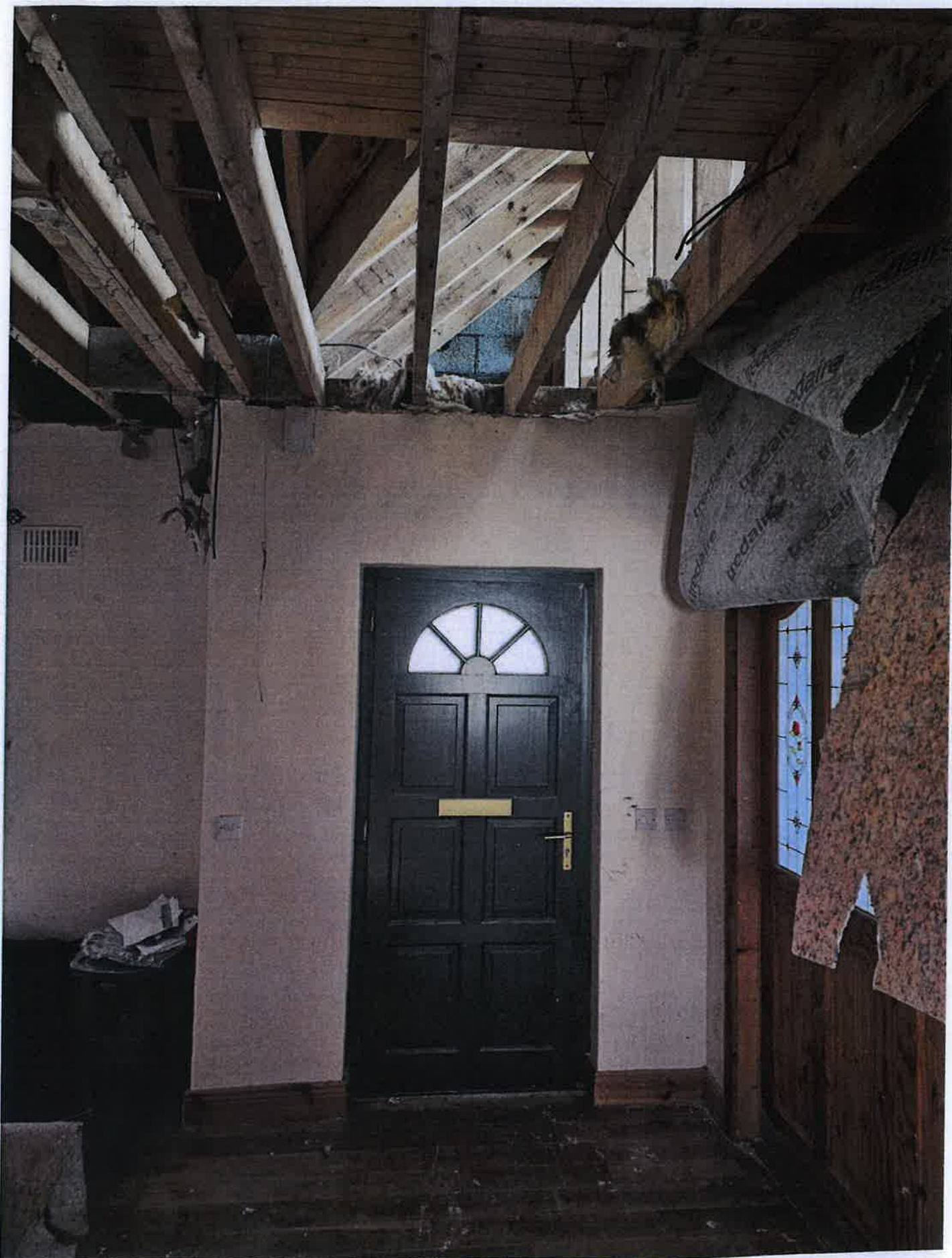

Photograph no. 4 Shows an internal view of the hallway. The ceilings were destroyed by the Fire Brigade in the process of putting out the fire. Most collapsed, some are still in place but need to be removed and new ceilings provided.

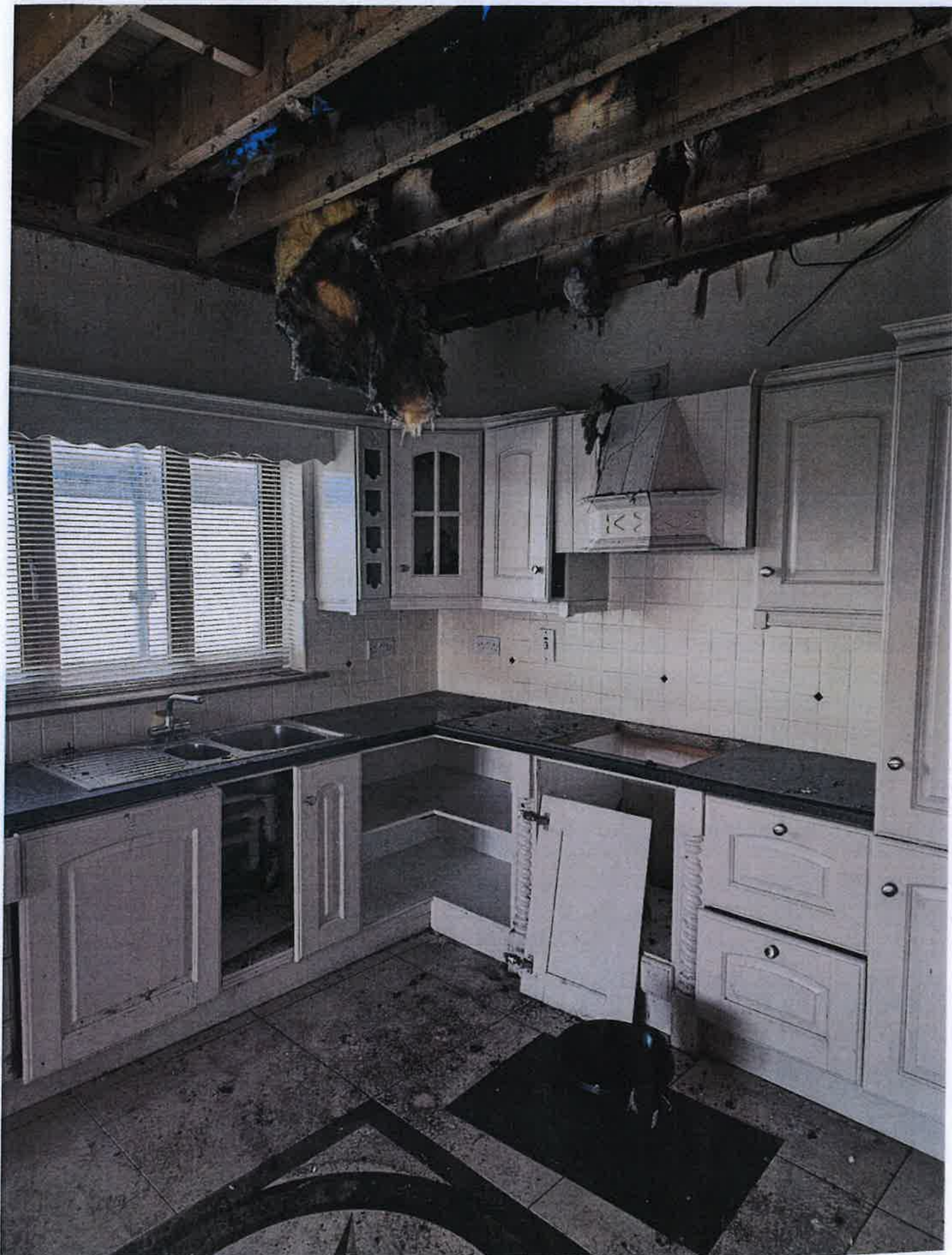

Photograph no. 5, Which is taken in the kitchen, almost directly under where the fire occurred.

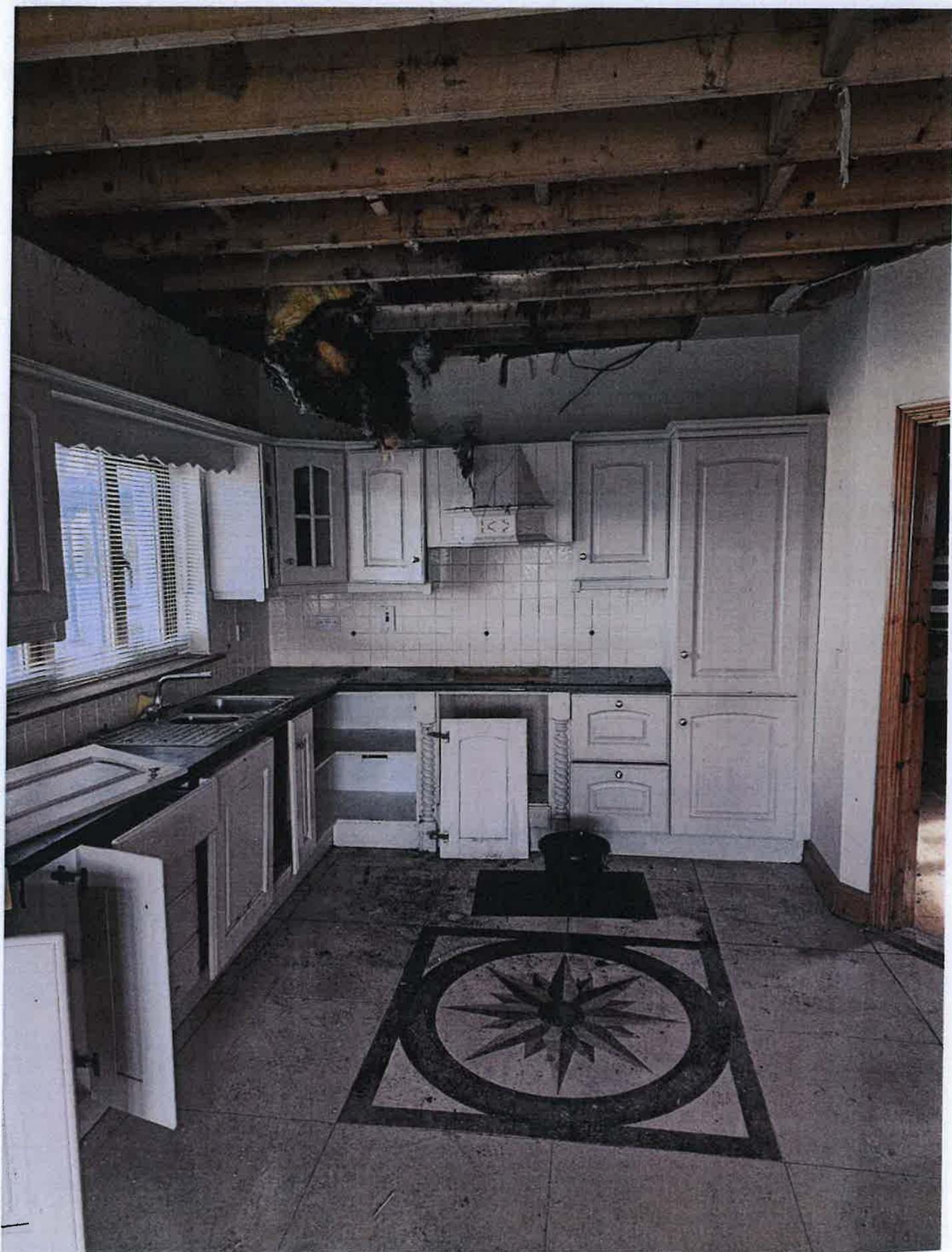

Photograph no. 6 Also shows the damaged interior of the kitchen.



Photograph no. 7 Taken in the bathroom towards the rear of the dwelling.
Note: the damage to the ceiling.



Photograph no. 8 Shows the attic area close to where the fire broke out. All this section of roof needs to be replaced.

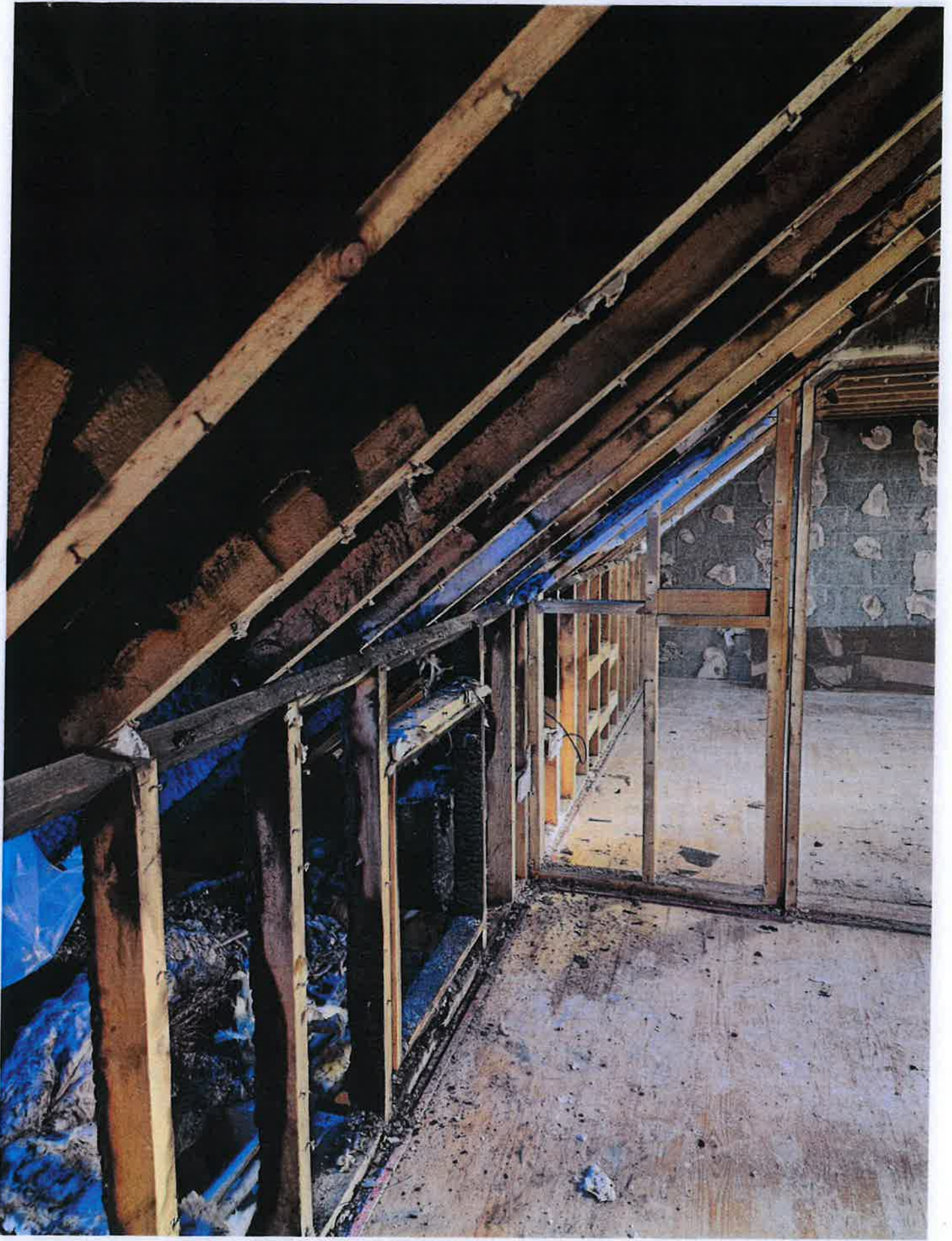

Photograph no. 9 Taken in the attic area towards the rear of the dwelling. The area where the fire broke out is to the left of the photo.