

PLANNING SECTION  
LEITRIM COUNTY COUNCIL

25/03/26

REF P. ED-26-19

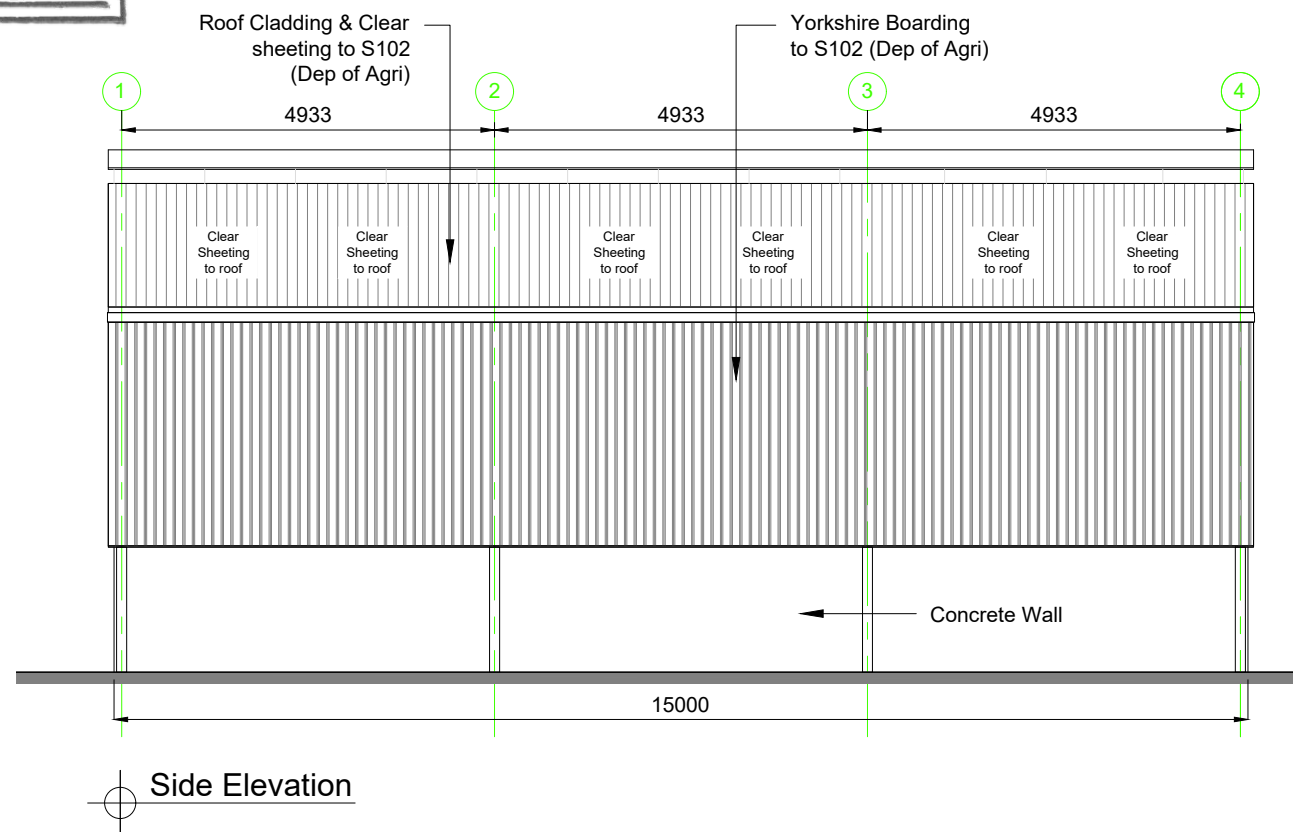
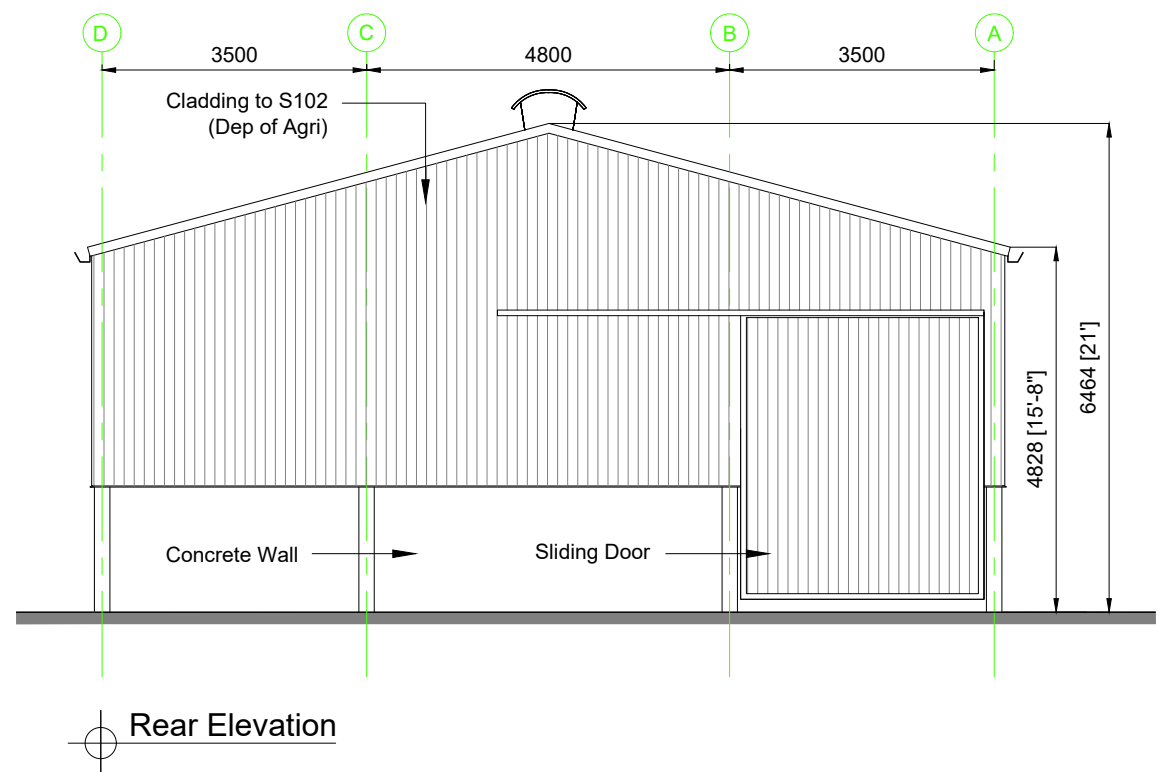

LIPS Number  
L1212700011

TAMS Number  
TAML066689

Rev	By	Date	Description
02	ND	19.02.'25	Issued for (exemption) Approval
01	ND	21.04.'25	Issued for (exemption) Approval

Drawing Issue:  
**PLANNING EXEMPTION**

Drg. Title:  
Shed Elevations

Client:  
Niall O'Donnell

Project Description:  
Proposed Agricultural Shed, together with all ancillary site works and services at Killananima, Dromahair, Co. Leitrim.

Drawings by: NIALL O'DONNELL, KILLANANIMA, DROMAHAIR Co. LEITRIM.	Drg By: ND	Ckd By: ND
	Scale: 1:100 (A3)	Date: March '25
	Drawing No: ND25-203	Rev: 02