

PLANNING SECTION  
LEITRIM COUNTY COUNCIL  
- 5 AUG 2025  
REF P. E.O. 25-31

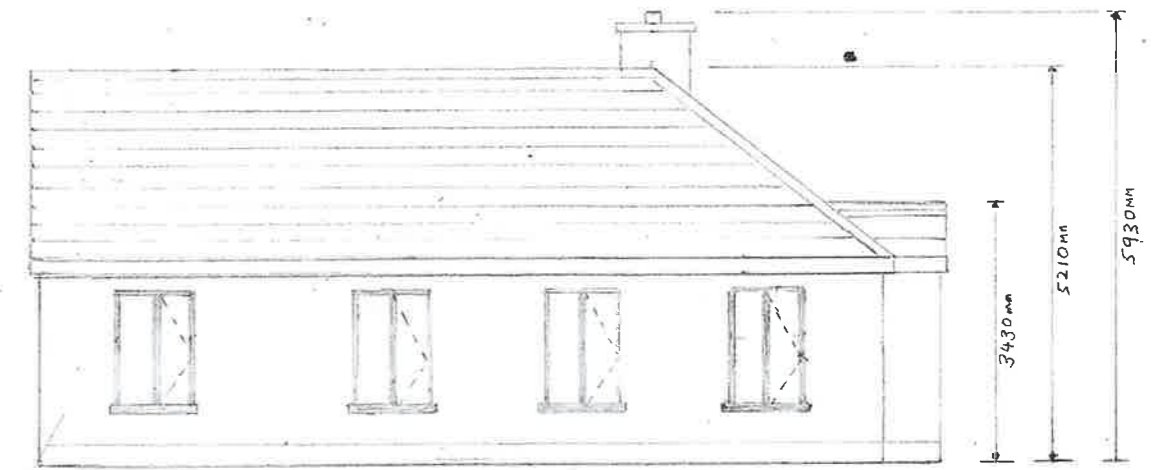

FRONT ELEVATION  
SCALE 1:100



LEFT ELEVATION  
SCALE 1:100

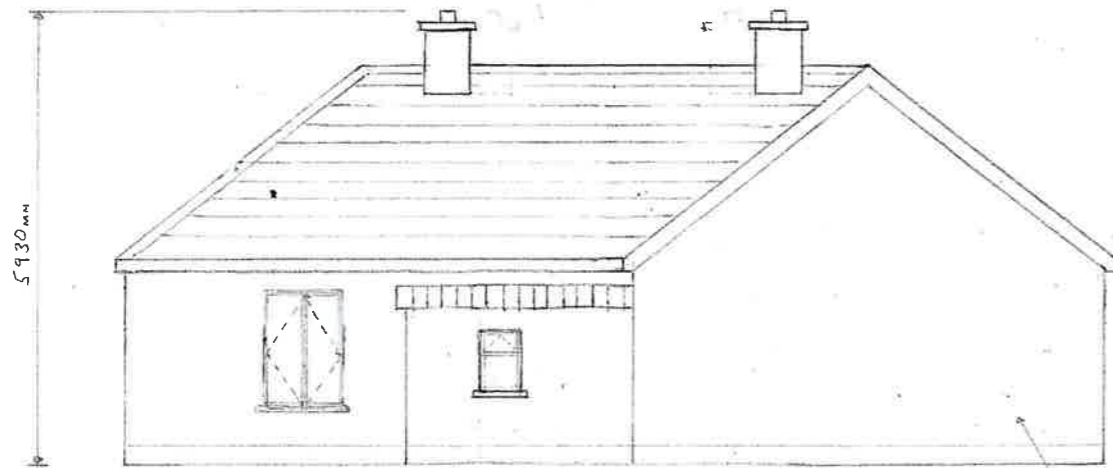

REAR ELEVATION  
SCALE 1:100



RIGHT ELEVATION  
SCALE 1:100

PROPOSED EXTENTION WITH TOTAL FLOOR  
AREA OF 38.75 m<sup>2</sup> FOR MR. KEVIN  
BYRNE, CLONCOOSE, MOHILL, CO. LEITRIM N41XN9