

THIS DRAWING IS COPYRIGHT

ALL WORKS TO BE IN ACCORDANCE WITH CURRENT BUILDING REGULATIONS AND CODES. CONTRACTORS AND SUBCONTRACTORS ARE RESPONSIBLE FOR ENSURING COMPLIANCE WITH BUILDING REGULATIONS WITHIN THEIR TRADE. WHERE THIS DRAWING IS OPEN TO PUBLIC INSPECTION PURSUANT TO A STATUTORY REQUIREMENT, OR IS A STATUTORY REGISTER, COPYING IS SUBJECT TO THE REQUIREMENTS OF SECTION 74 OF THE COPYRIGHT AND RELATED RIGHT ACT, 2000

- KEY**
- APPLICATION SITE BOUNDARY
 - EXTENT OF FAMILY LANDHOLDING
 - RIGHT OF WAY

OS COORDINATE - 583925, 838790

OS LICENCE - CYAL50447416

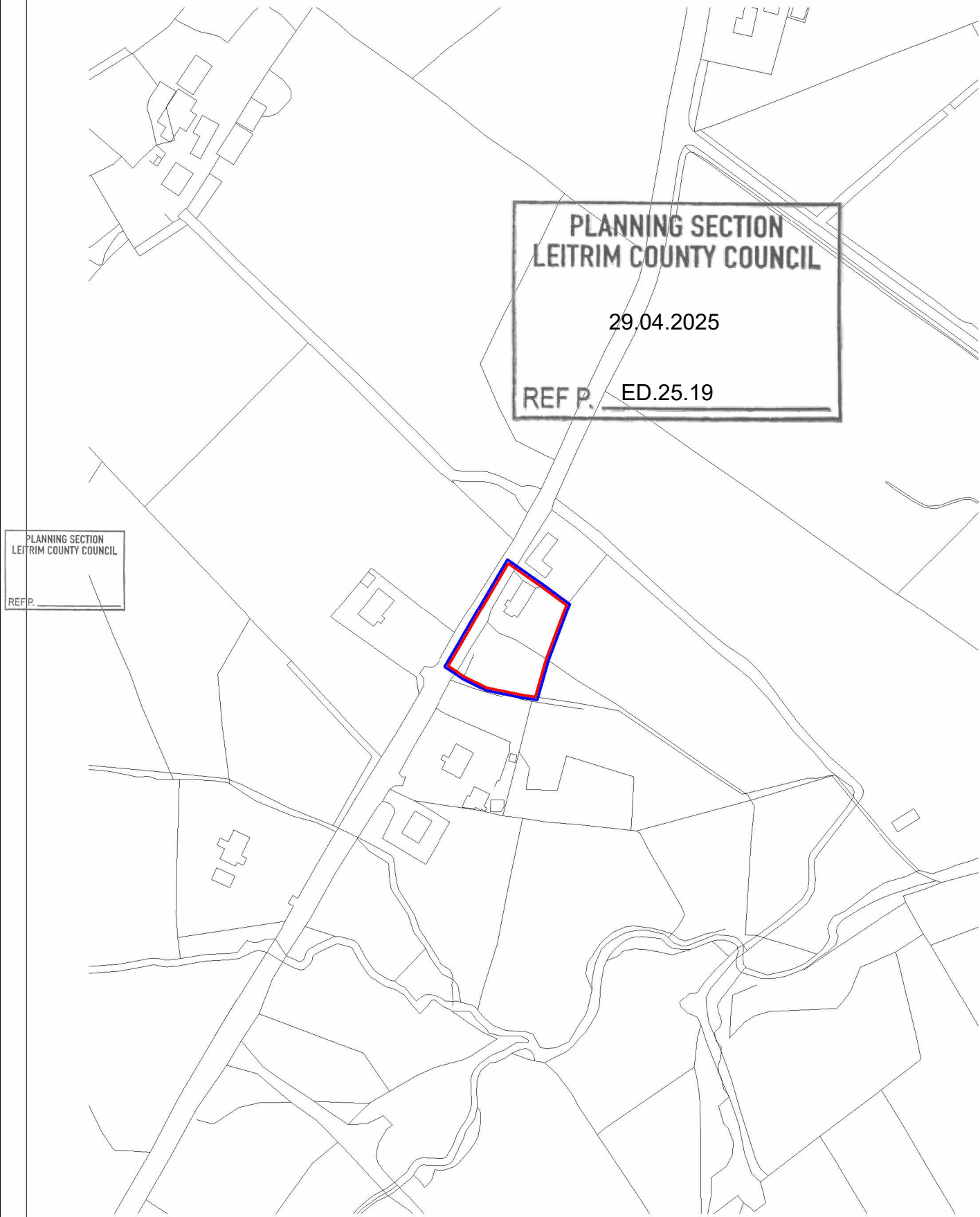
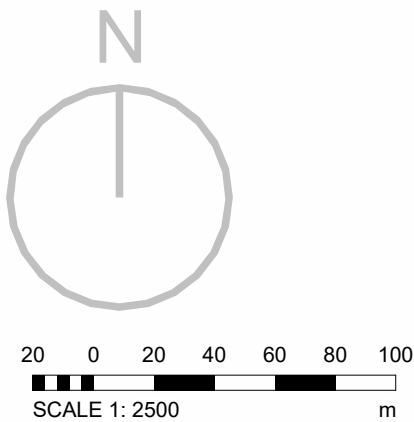

S1	29/04/25	SECTION 5 SUBMISSION	DM	RS
rev	date	description	drawn	checked

STATUS	PURPOSE OF ISSUE		
P1	SECTION 5 SUBMISSION		
STAC STUDIO LTD. Stranagress, Glenfame, Co. Leitrim F91 W3K6 +353 (0)85 855 9366 +44 (0) 7595 178 038 info@stac-studio.com			
PROJECT			
Stephen Comiskey, Gortnaskeagh, Leckaun, Co. Leitrim			
DRAWING TITLE			
SITE LOCATION MAP			
DRAWN BY DM		CHECKED BY RS	DATE 11/04/2025
SCALE (@ A3) 1 : 2500		PROJECT NUMBER STAC25009	
DRAWING NUMBER SCGL-01-01-ZZZ-DR-STAC-AR-1015			REV S1