



Photograph no. 1 Shows the front elevation of the dwelling.

PLANNING SECTION LEITRIM COUNTY COUNCIL
29 JUL 2025
REF P. ED-25-35



Photograph no. 2 Shows the rear elevation.

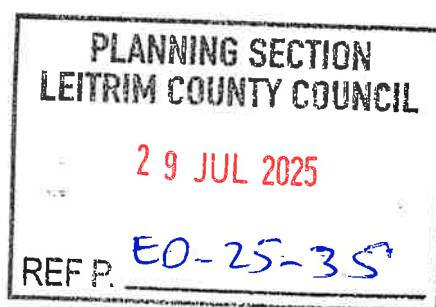



Photograph no. 3 Shows the septic tank which is visible towards the bottom of the photo. It is located to the left-hand side of the dwelling which is also visible towards the top of the photo.



Photograph no. 4 Shows the fuse board over the front entrance door.



Photograph no. 5 Shows one of the rear windows when viewed externally.

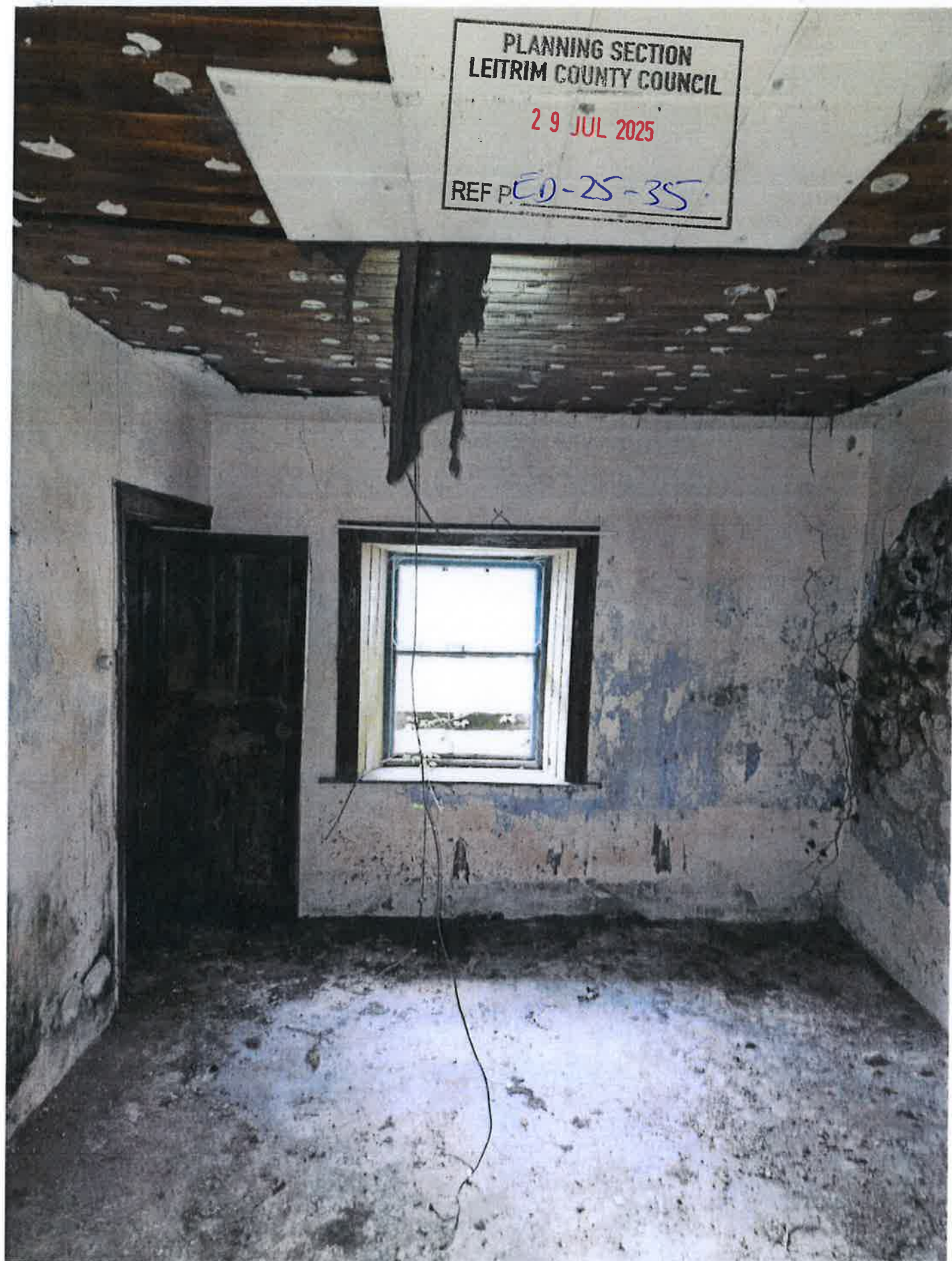

Photograph no. 6. Interior view of one of the bedrooms



Photograph no. 7 Interior view of what we believe was the kitchen/living room.