NOTE:

ALL LEVELS ARE RELATED TO THE ORDNANCE DATUM (O.D.) MALIN HEAD UNLESS NOTED OTHERWISE

MALIN HEAD DATUM IS APPROXIMATELY 2.7m ABOVE THE POOLBEG LIGHTHOUSE DATUM
TO GET POOLBEG FROM MALIN HEAD ADD 2.7m
TO GET MALIN HEAD FROM POOLBEG SUBTRACT 2.7m
(SOURCE OSi)

ALL WATER LEVELS TO BE CONFIRMED WITH WATERWAYS IRELAND

LEGEND:

PROPOSED SITE BOUNDARY

MAP OF IRELAND LOCATION
N.T.S

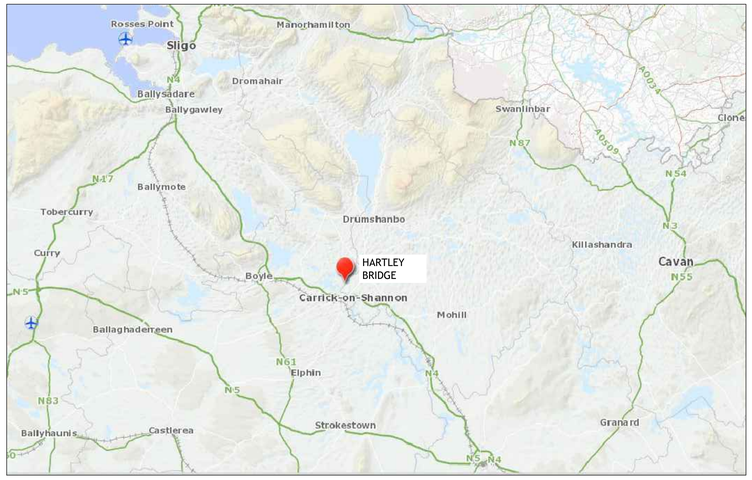

HARTLEY BRIDGE LOCATION
N.T.S

SITE LOCATION
1:2500

Ordnance Survey Ireland Licence No. EN 0003720
© Ordnance Survey Ireland/Government of Ireland

© PUNCH Consulting Engineers

This drawing and any design hereon is the copyright of the Consultants and must not be reproduced without their written consent.
All drawings remain the property of the Consultants.
Figured dimension only to be taken from this drawing.
Consultants to be informed immediately of any discrepancies before work proceeds.

COLOUR DRAWING ☒

Date Drawn: July 2020
Drawn By: S Buckley
Date Issued:
Issued By:

Rev	Amendment	By	Date	Rev	Amendment	By	Date
PL0	ISSUED FOR PLANNING	IBS	2021/09/10				

Client: Comhairle Chontae Liatroma Leitrim County Council

AM: HARTLEY BRIDGE REPLACEMENT
Title: SITE LOCATION

PUNCH consulting engineers
Dublin|Limerick|Cork|Galway|Glasgow
Carnegie House, Library Road, Dun Laoghaire, Co. Dublin, A96 C7W7
IRL: +353 1 271 2200 www.punchconsulting.com

Stage: PLANNING
Scale @ A0: As Shown
Technician Check: S Buckley
Engineer Check: J Roche
Approved:
Drawing No: 182-164-101 Rev: PL0