

1 Site Boundary 1:500

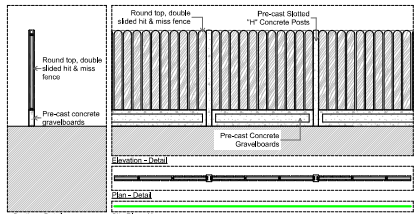

2 Boundary Wall 'A' 1:50

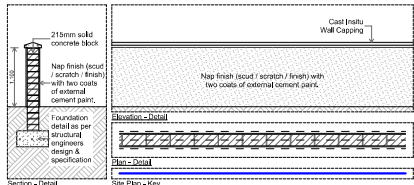

4 Boundary Wall 'C' 1:50

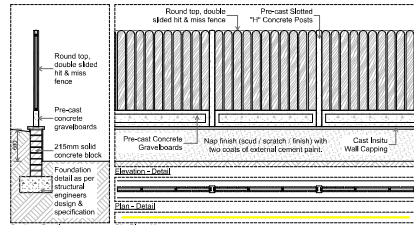

3 Boundary Wall 'B' 1:50

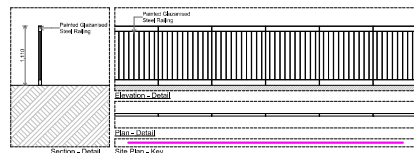

5 Boundary Wall 'D' 1:50

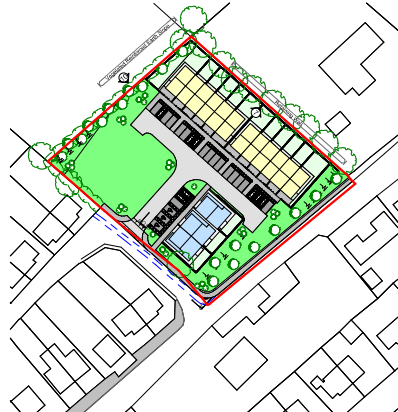

6 Site Layout - Key Plan 1:1000

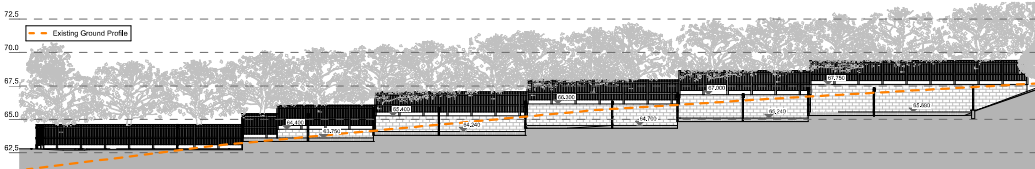

7 Boundary Wall Elevation 01 1:200

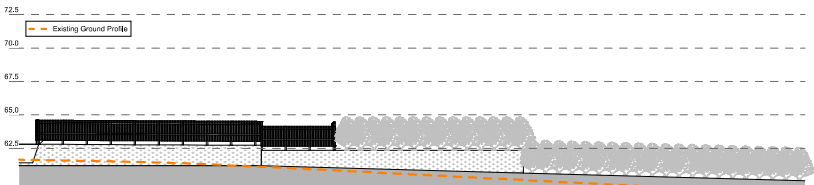

10 Boundary Wall Elevation 02 1:200

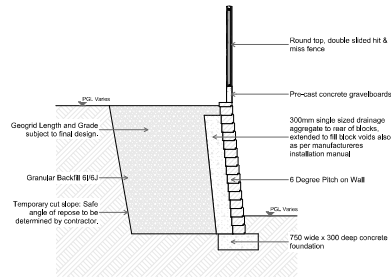

8 Retaining Wall Detail 1:50



9 Retain Wall Images 1:1

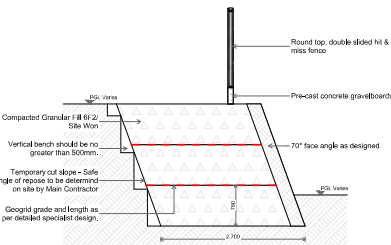

11 Vegetated Reinforced Earth Slope Detail 1:50



12 Vegetated Reinforced Earth Slope Images 1:1



Date	Author	Checker	Approved

Planning

Wynne Gormley Architects & Surveyors Ltd.

PROPOSED HOUSING DEVELOPMENT @ KILBODERRY, CARRICKON-SHANNON, CO. LEITRIM FOR LEITRIM COUNTY COUNCIL

Scale: 1:1000

Page: 10 of 10

Rev: 1

Date: 05/01/2023

Drawn by: E. Gilman

Checked by: E. Gilman

21, Church View, Carrigrohane, Co. Cork

T: +353 91 43 62907

E: info@wgarchitects.ie

W: www.wgarchitects.ie

1:1

1:1

1:1

1:1

1:1